



Westchester
County Planning
Department



Rye Playland Parkway Pathway

Expansion & Rehabilitation



Playland Pathway Route

segments #1, #2 & #3

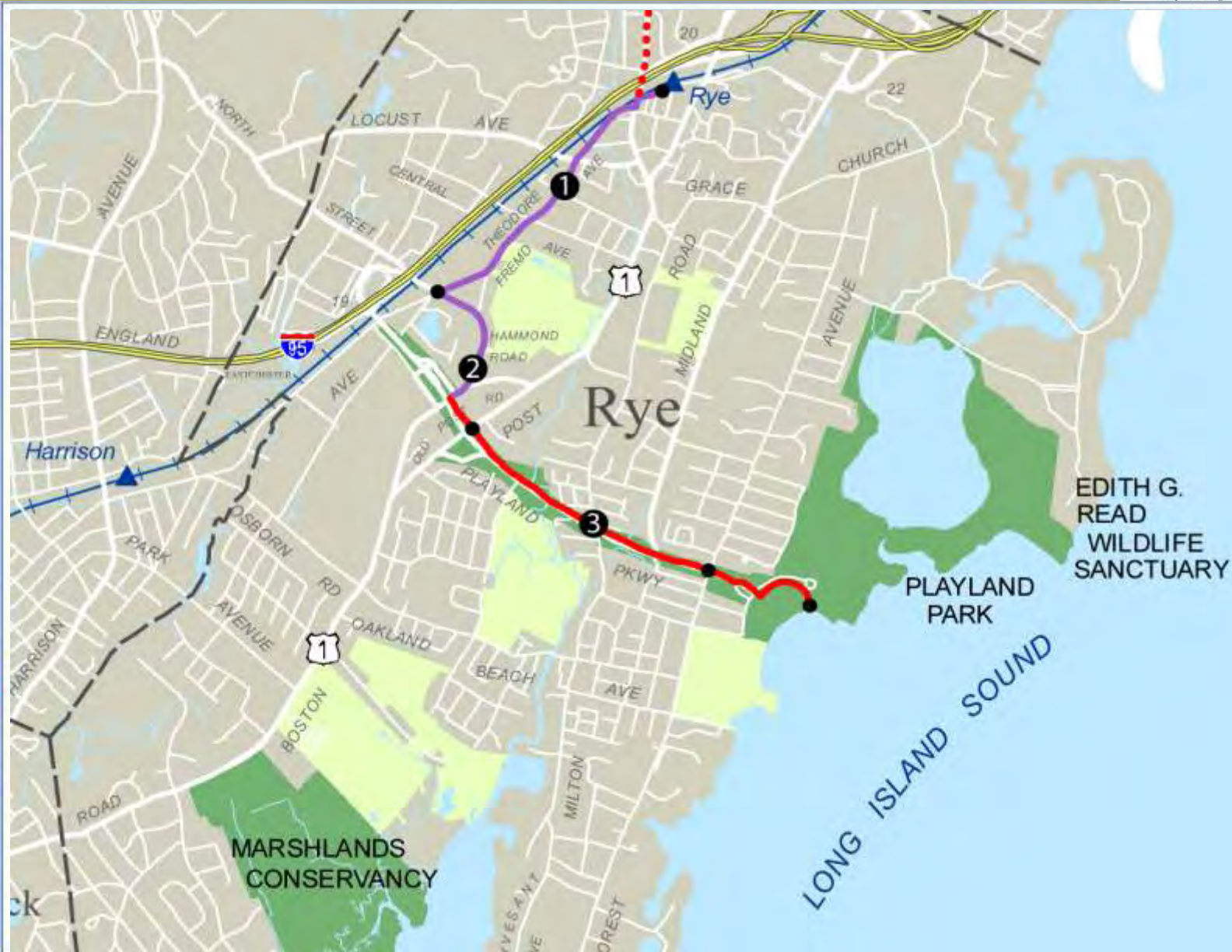

Playland Parkway Pathway Expansion

-  Signed Shared Roadway With Urban Paths
-  Shared Use Parkway Path
-  County Parks
-  Local Parks
-  Proposed Bike Route 1
-  Segment End Points
-  Train Stations

Andrew J. Russo, County Lieutenant
County Board of Legislators

432 Michaelan Office Building
148 Marine Avenue
White Plains, New York 10601
www.westchestergov.com/planning

SEGMENT 1 - Playland Pathway Route

Segment #1 – Rye Station to North Street via Theodore Fremd Avenue

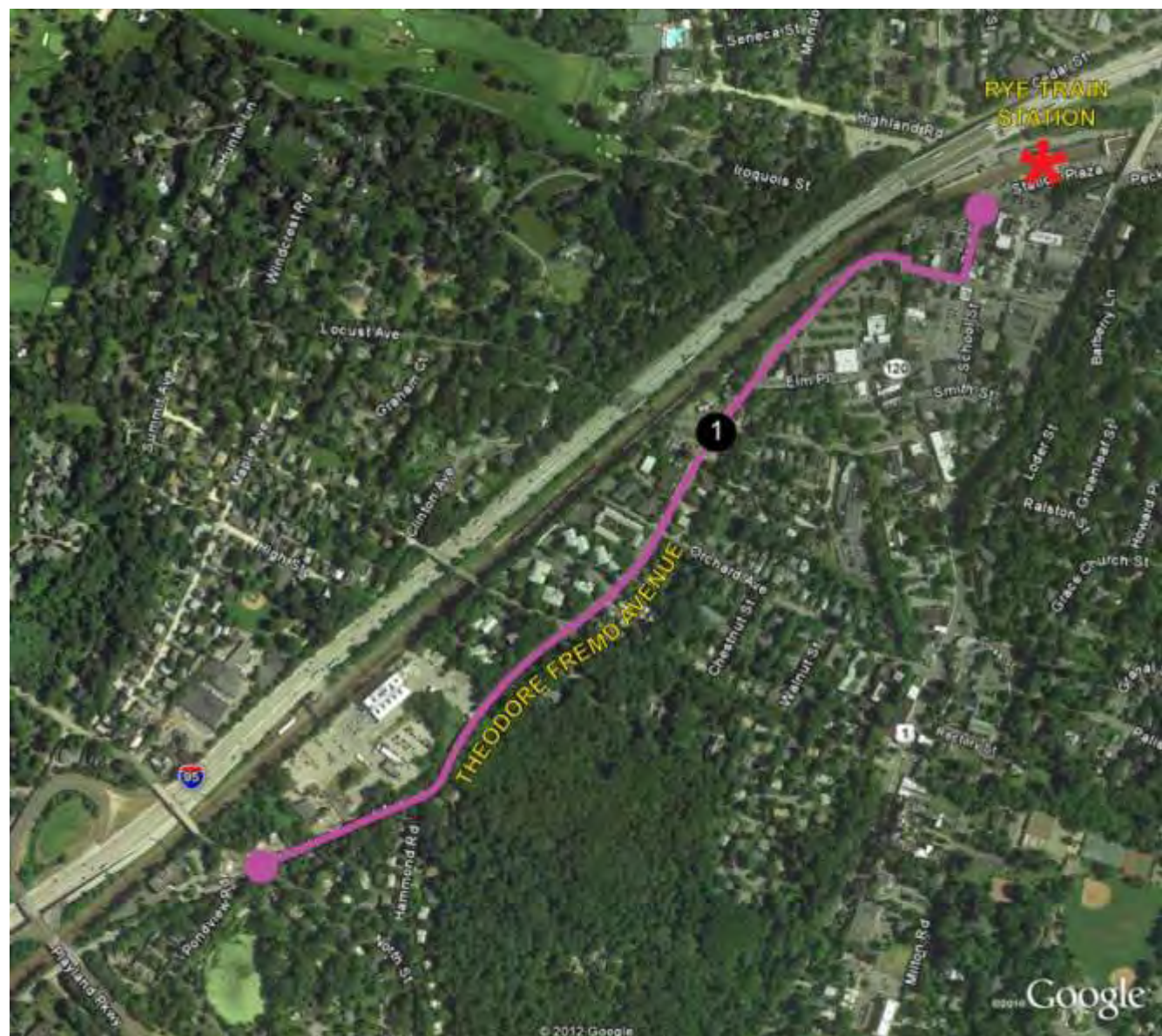

SEGMENT 1 – From Rye Train Station To North St.

signed shared roadway w/ sidewalks

Route begins and ends at property line at the southeast edge of the **Rye Metro North Train Station** through the Rye business district, along Theodore Fremd Avenue to North Street. Improvements will include:

- New sidewalk segments and crosswalk striping;
- Interpretive plaques describing the history & ecology of Blind Brook, which is crossed;
- “Share the Roadway” signs & directional signs.



Rye Metro-North Station (above)



Parking Lot at Rye Station



Playland Pathway Route

segment #1 – Rye Station & Business District



SEGMENT 1 – From Rye Train Station To North St.

Existing Conditions Photos



McDougall Place Sidewalk



2nd Street



Intersection of Theodore Fremd Avenue & Purchase Street



Purchase and Station Plaza Intersection

SEGMENT 1 – From Rye Train Station To North St.

Existing Conditions Photos



Theodore Fremd Ave. at Blind Brook



Theodore Fremd Avenue at Orchard Avenue

SEGMENT 1 – From Rye Train Station To North St.

Shared lane Pavement Markings and Signage – ‘Sharrows’



Playland Pathway Route Construction Drawings



Westchester.gov.com
 Robert P. Astorino, Westchester County Executive
 County Board of Legislators

Segment 1

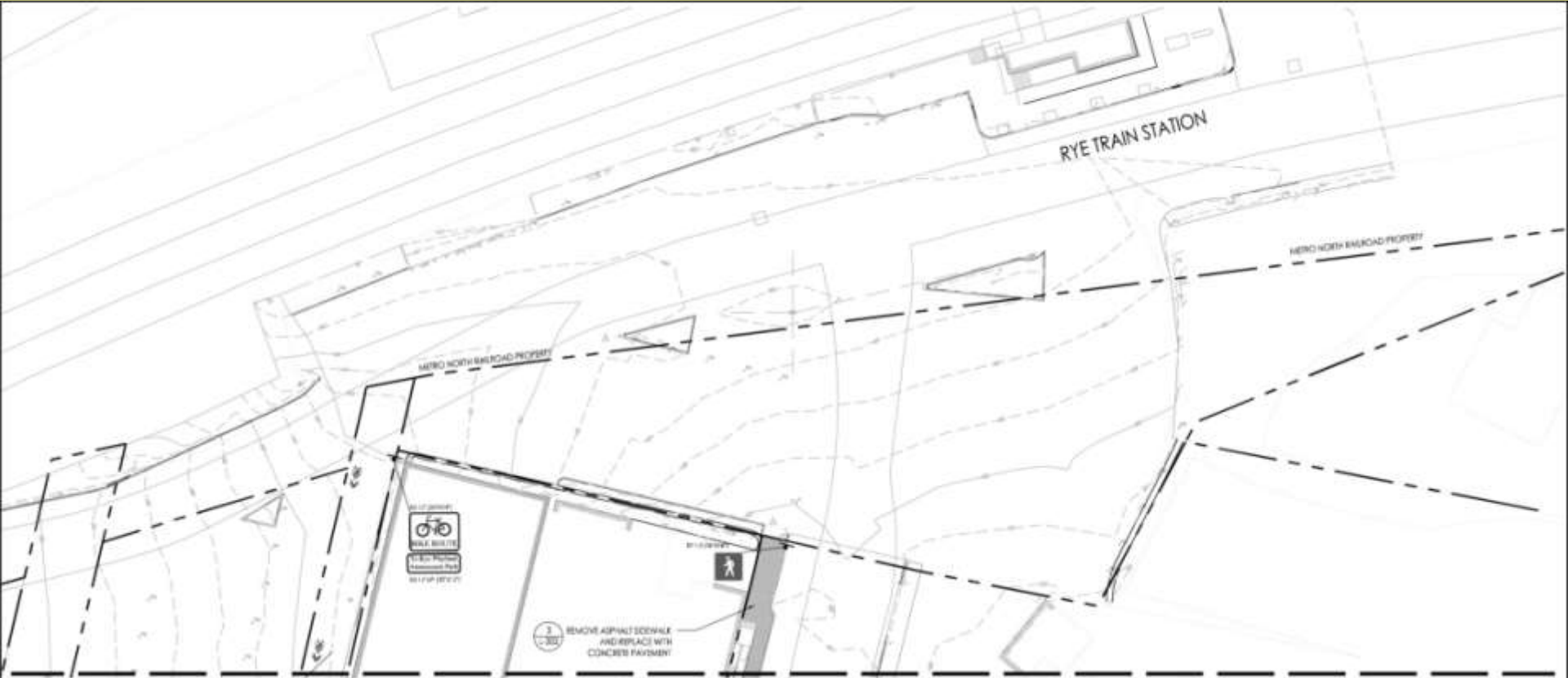

1 GENERAL PLAN
 SCALE 1/8" = 1'-0"



RBA ENGINEERS ARCHITECTS PLANNERS 40 BURGESS DRIVE, SUITE 200, RYEBURN, NY 10974 TEL: 845.338.1000 FAX: 845.338.1001 WWW: RBAONLINE.COM		WESTCHESTER COUNTY, NEW YORK DEPARTMENT OF PUBLIC WORKS AND TRANSPORTATION DIVISION OF ENGINEERING		PROJECT NUMBER: _____ DRAWING NUMBER: _____ DATE: _____ SCALE: AS SHOWN SHEET NO. 1 OF 28
DESIGNED BY: ALC BERTHIAUM CHECKED BY: ALC BERTHIAUM DRAWN BY: CHANG WANG	PROJECT NO.: _____ SHEET NO.: _____ DATE: _____	DATE: _____ SCALE: _____ SHEET NO.: _____	RYE PLAYLAND PARKWAY PATH L-300	PROJECT NO.: _____ DRAWING NO.: _____ DATE: _____ SCALE: _____ SHEET NO.: _____

Playland Pathway Route Construction Drawings



Westchester
gov.com
Robert P. Astorino, Westchester County Executive
County Board of Legislators

Segment 1



LEGEND	
	PROPERTY LINE
	EXISTING LIGHT POLES
	EXISTING SIGN
	EXISTING TRAFFIC LIGHTS
	EXISTING FIRE HYDRANT
	EXISTING CATCH BASIN
	EXISTING GUARDRAIL
	EXISTING VEGETATION
	SIDEWALK AND PATHWAY
	CONCRETE PEDESTRIAN RAMP
	SIGN
	NEW CURB/RAIL

1 GENERAL PLAN
SCALE 1/8" = 1'-0"



ENGINEERS ARCHITECTS PLANNERS 40 WOODLAND AVENUE, SUITE 200 WESTCHESTER, NY 10596 TEL: 914.938.1100 FAX: 914.938.1101 www.rba.com	WESTCHESTER COUNTY, NEW YORK DEPARTMENT OF PUBLIC WORKS AND TRANSPORTATION DIVISION OF ENGINEERING	PROJECT NO. 100000000 DRAWING NO. 100000000
	RYE PLAYLAND PARKWAY PATH	SHEET NO. 5 OF 28 DATE: 08/20/11 DRAWN BY: [Name] CHECKED BY: [Name]
DESIGNED BY: A.J. BOYD PROJECT NO.: 100000000 DRAWN BY: GREGORY W. HARRIS	CHECKED BY: [Name] DATE: [Date]	REVISIONS: [Table with columns for description, date, and by whom]

Playland Pathway Route Construction Drawings



Segment 1

Westchester.gov.com
 Robert P. Astorino, Westchester County Executive
 County Board of Legislators

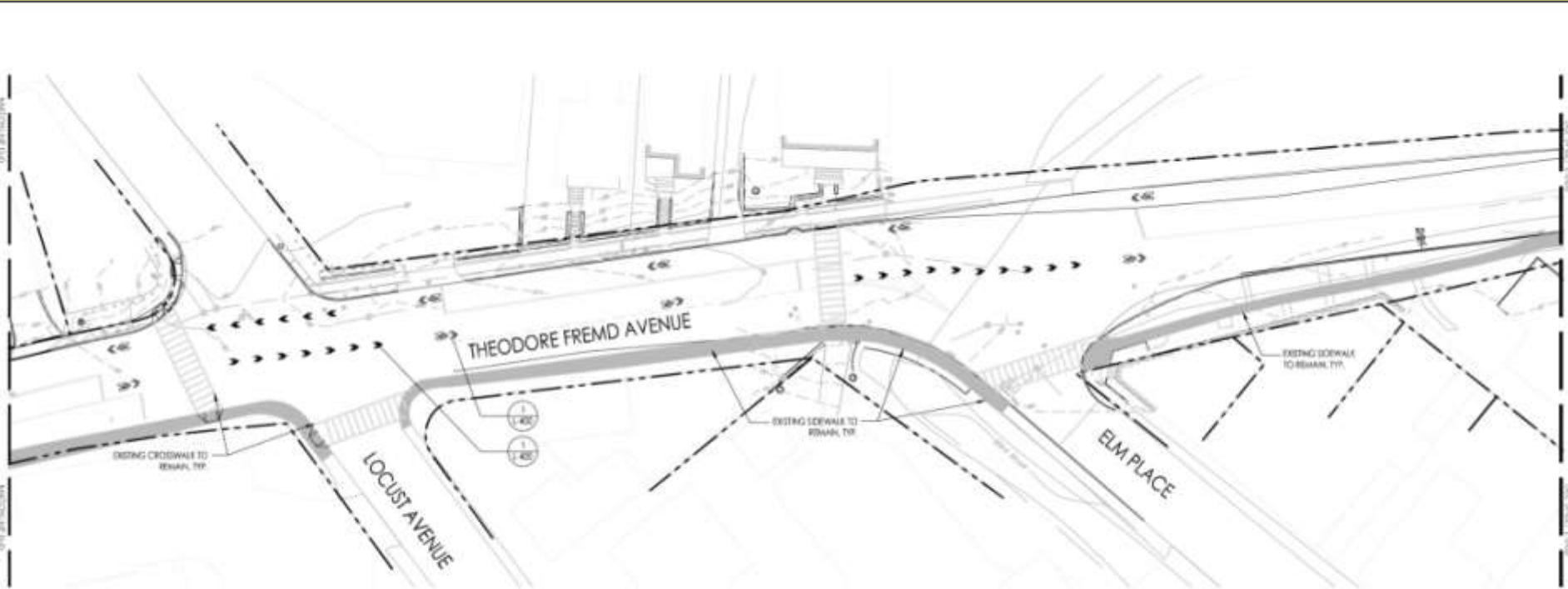

1 GENERAL PLAN
 SCALE 1/8" = 1'-0"

LEGEND:	
	PROPERTY LINE
	EXISTING LIGHT POLES
	EXISTING SIGN
	EXISTING TRAFFIC SIGN
	EXISTING FIRE HYDRANT
	EXISTING CATCH BASIN
	EXISTING CURB/RAIL
	EXISTING VEGETATION
	SEWAGE AND PATHWAY
	CONCRETE PEDESTRIAN RAMP
	SIGN
	NEW GUARDRAIL

RBA ENGINEERS ARCHITECTS PLANNERS
 100 WASHINGTON STREET, SUITE 200, WESTCHESTER, NY 10598
 TEL: 914.931.1111 FAX: 914.931.1111 www.rba.com

DESIGNED BY A.J. BOYD	DRAWN BY A.J. BOYD	CHECKED BY C. BOYD
--------------------------	-----------------------	-----------------------

NO.	DATE	BY	APP'D.	DESCRIPTION

WESTCHESTER COUNTY, NEW YORK
 DEPARTMENT OF PUBLIC WORKS AND TRANSPORTATION
 DIVISION OF ENGINEERING

RYE PLAYLAND PARKWAY PATH

PROJECT NO. 100000000
 SHEET NO. 1 OF 28
 SCALE: AS SHOWN
 DATE: 08/20/11
 L-303

Playland Pathway Route Construction Drawings



Segment 1

Westchester
gov.com
Robert P. Astorino, Westchester County Executive
County Board of Legislators

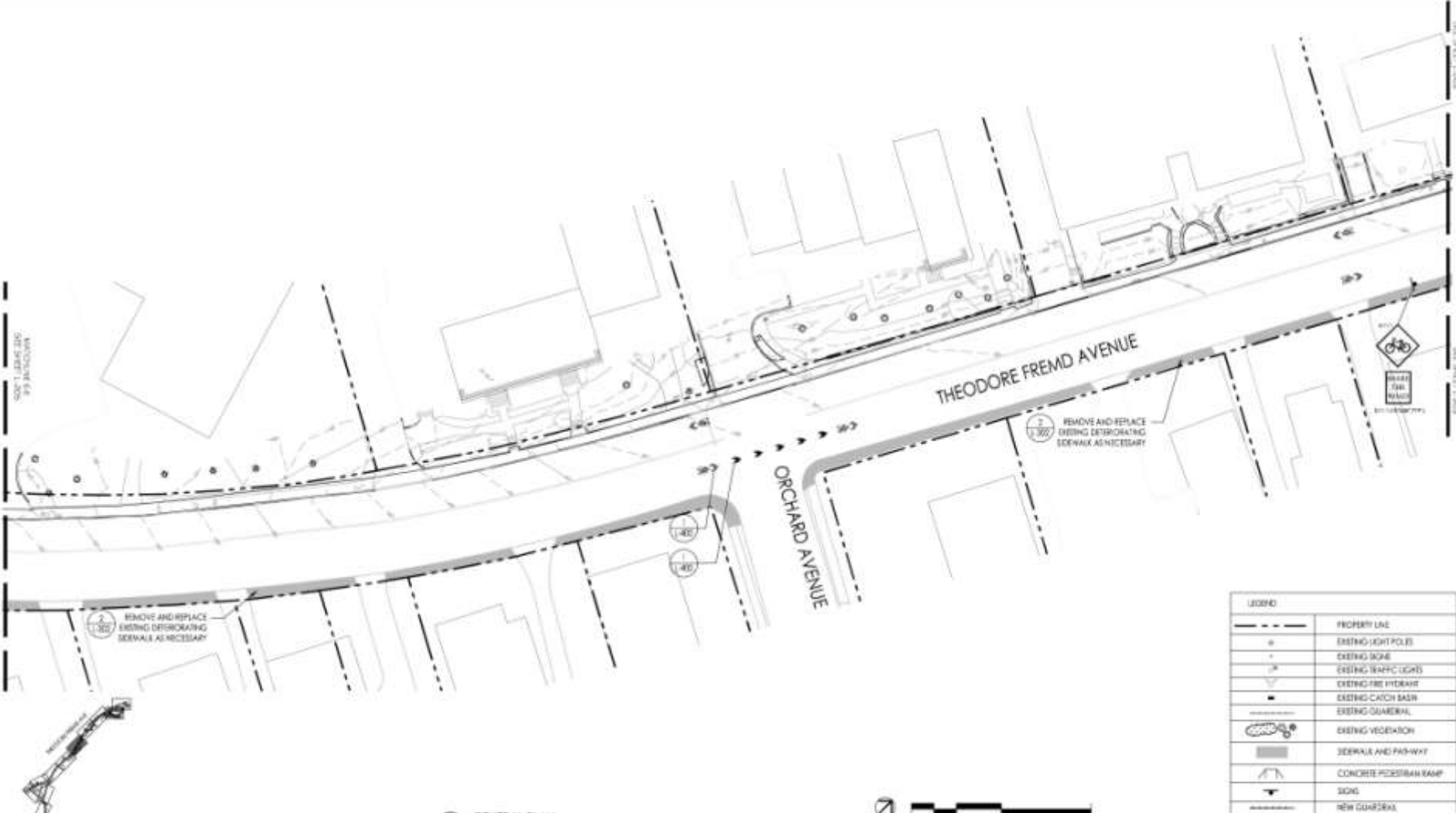

LEGEND	
	PROPERTY LINE
	EXISTING LIGHT POLES
	EXISTING SIGN
	EXISTING TRAFFIC LIGHTS
	EXISTING FIRE HYDRANT
	EXISTING CATCH BASIN
	EXISTING QUAMERAL
	EXISTING VEGETATION
	SEWERAGE AND PATHWAY
	CONCRETE FORESBAN RAMP
	SIGN
	NEW GUARDSRAIL

1 GENERAL PLAN
SCALE 1/8" = 1'-0"



	ENGINEERS ARCHITECTS PLANNERS 1400 WASHINGTON AVENUE, SUITE 201, MELVILLE, NY 11767 TEL: 631.437.1100 FAX: 631.437.1101 www.rbaeng.com		WESTCHESTER COUNTY, NEW YORK DEPARTMENT OF PUBLIC WORKS AND TRANSPORTATION DIVISION OF ENGINEERING		SHEET NO. 7 OF 28
	PROJECT NO. 1-2014-001	DESIGNED BY: ALAN BROWN	DRAWN BY: GABRIEL HERRERA	CHECKED BY:	DATE: 11/11/14

Playland Pathway Route Construction Drawings



Westchester.gov.com
 Robert P. Astorino, Westchester County Executive
 County Board of Legislators

Segment 1

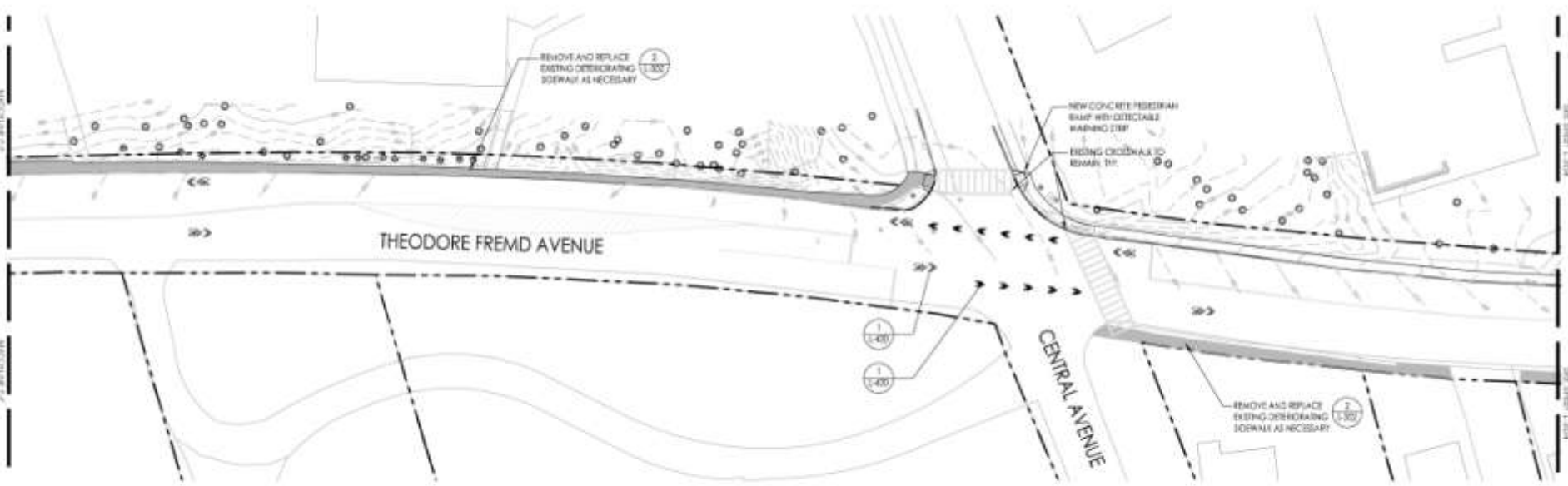

1 GENERAL PLAN
 SCALE 1/8" = 1'-0"



LEGEND	
---	PROPERTY LINE
o	EXISTING LIGHT POLES
+	EXISTING SIGNS
T	EXISTING TRAFFIC LIGHTS
~	EXISTING FIRE HYDRANT
■	EXISTING CATCH BASIN
---	EXISTING GUARDRAIL
○	EXISTING VEGETATION
▨	SIDEWALK AND PATHWAY
▲	CONCRETE PEDESTRIAN RAMP
▼	ZONE
---	NEW GUARDRAIL

RBA ENGINEERS ARCHITECTS PLANNERS
 30 MARSHALL DRIVE, SUITE 201, MELVILLE, NY 11761
 TEL: 631 884 7741 FAX: 631 884 8891 www.rbagroup.com

DESIGNED BY: ANDREW WILSON
 CHECKED BY: ANDREW WILSON
 DRAWN BY: CAROLYN ROSS

NO.	REVISION	DATE	BY	APP'D.
1	ISSUED FOR PERMIT	08/20/2014	AW	AW
2	ISSUED FOR CONSTRUCTION	08/20/2014	AW	AW

WESTCHESTER COUNTY, NEW YORK
 DEPARTMENT OF PUBLIC WORKS AND TRANSPORTATION
 DIVISION OF ENGINEERING

RYE PLAYLAND PARKWAY PATH

DRAWING NO. 8 OF 28
 SCALE: AS SHOWN
 DATE: 08/20/14

Playland Pathway Route Construction Drawings



Westchester
gov.com
Robert P. Astorino, Westchester County Executive
County Board of Legislators

Segment 1

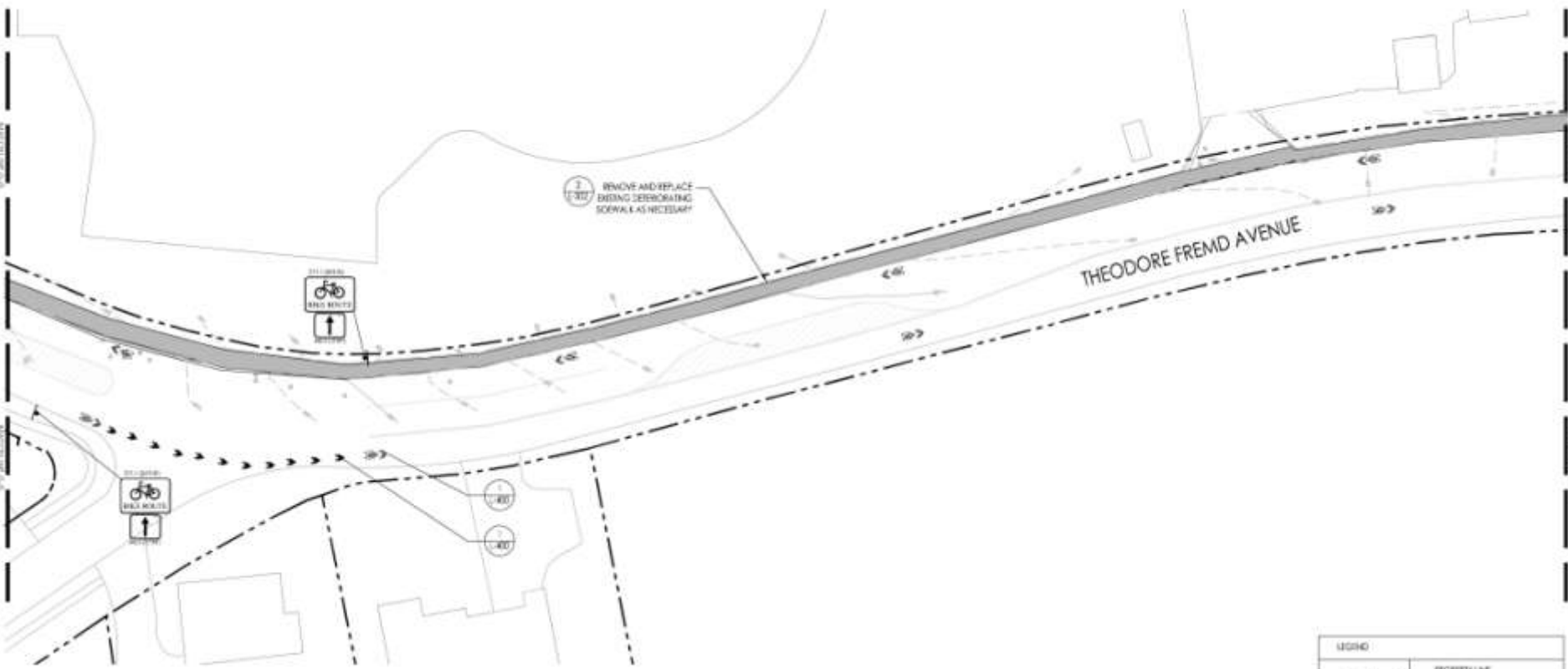

1 GENERAL PLAN
SCALE: 1/8" = 1'-0"



LEGEND	
	PROPERTY LINE
	EXISTING LIGHT POLES
	EXISTING SINKS
	EXISTING WATER LIGHTS
	EXISTING FRIEZYDANT
	EXISTING CATCH BASIN
	EXISTING GUARDRAIL
	EXISTING VEGETATION
	SIDEWALK AND PADWAY
	CONCRETE PEDIESTRIAN RAMP
	BIKE
	PEDESTRIAN
	NEW GUARDRAIL

RBA ENGINEERS ARCHITECTS PLANNERS 25 WALLINGTON RD. SUITE 201 MELVILLE NY 11767 TEL: 631 881 7711 FAX: 631 881 8811 www.rbaeng.com	WESTCHESTER COUNTY, NEW YORK DEPARTMENT OF PUBLIC WORKS AND TRANSPORTATION DIVISION OF ENGINEERING	PROJECT NO.: 14-001 DRAWING NO.: 9 OF 28 SCALE: AS SHOWN DATE: 08/20/14
	RYE PLAYLAND PARKWAY PATH L-204	SHEET NO.: 9 OF 28 DATE: 08/20/14
DESIGNED BY: ALEX BIRNBAUM CHECKED BY: ALEX BIRNBAUM DRAWN BY: CAROLYN HUBER	PROJECT NO.: 14-001 SHEET NO.: 9 OF 28 DATE: 08/20/14	PROJECT NO.: 14-001

Playland Pathway Route Construction Drawings



Westchester.gov.com
 Robert P. Astorino Westchester County Executive
 County Board of Legislators

Segment 1

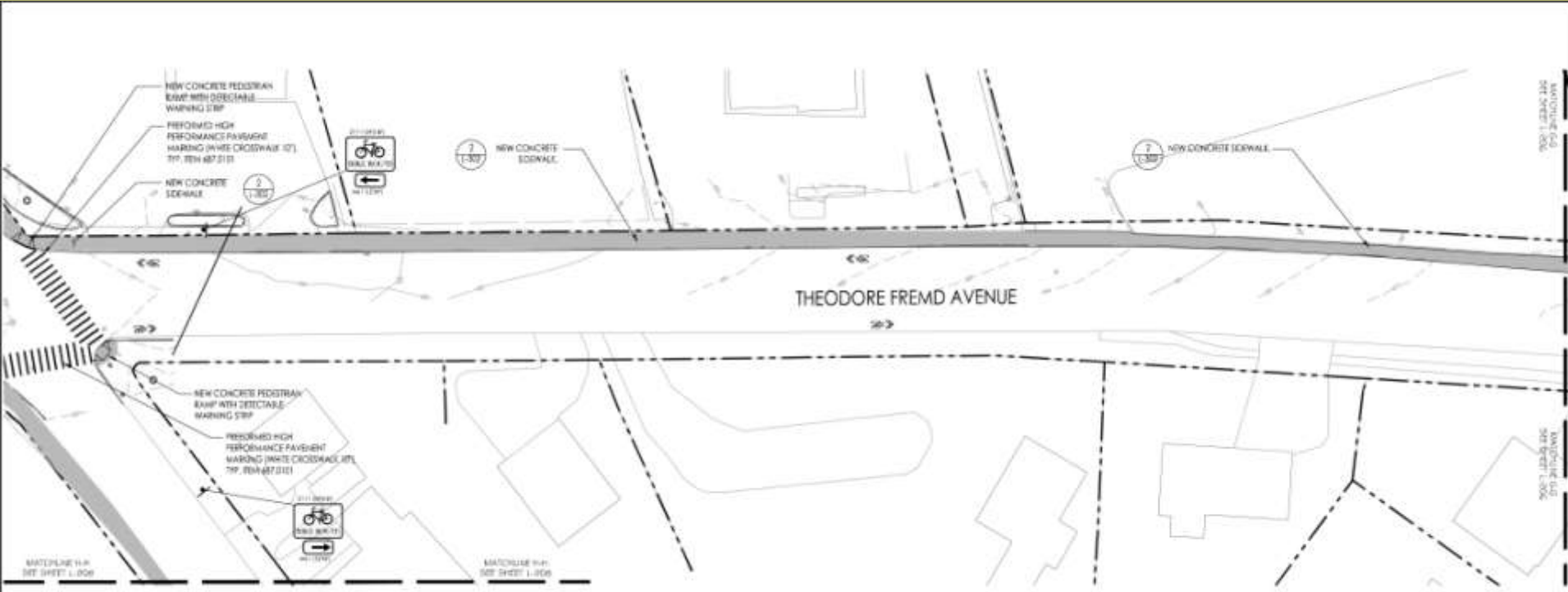

LEGEND	
	PROPERTY LINE
	EXISTING LIGHT POLES
	EXISTING SIGNS
	EXISTING TRAFFIC LIGHTS
	EXISTING FIRE HYDRANT
	EXISTING CATCHBASIN
	EXISTING GUARDRAIL
	EXISTING VEGETATION
	SIDEWALK AND PATHWAY
	CONCRETE FOOTBRICK RAMP
	SOLE
	NEW GUARDRAIL

1 GENERAL PLAN
 SCALE: 1/8" = 1'-0"

ENGINEERS ARCHITECTS PLANNERS 11 WARDEN DRIVE, SUITE 201 MELVILLE, NY TEL: 631 684 7741 FAX: 631 684 8844 WWW: RBANYS.COM	PROJECT NO.: SHEET NO.:	WESTCHESTER COUNTY, NEW YORK DEPARTMENT OF PUBLIC WORKS AND TRANSPORTATION DIVISION OF ENGINEERING	PROJECT NO.: SHEET NO.:
	DESIGNED BY: CHECKED BY: DRAWN BY:	DATE:	RYE PLAYLAND PARKWAY PATH

SEGEMENT 2 - Playland Pathway Route

Segment #2 – North Street to Boston Post Road

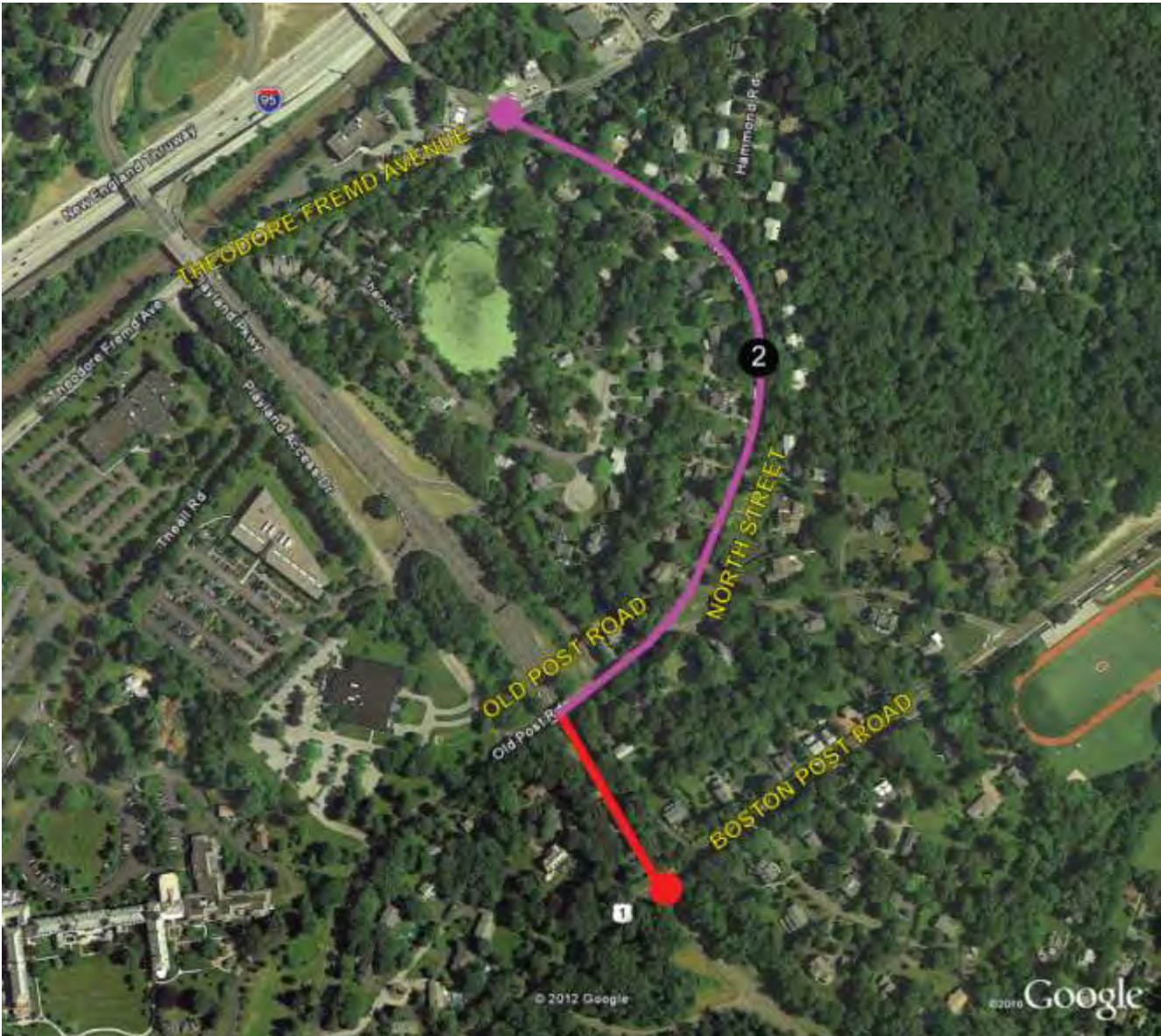

SEGMENT 2 – North Street to Parkway

shared-use pathway

North Street, to Old Post Rd and the bridge over Playland Parkway, then connecting to the northern side of Playland Parkway, to Rye Playland Amusement Park. Improvements will include:

- Shared use pathway along North Street;
- Sidewalk reconstruction, roadway striping and signage;
- “Share the Roadway” signs for cyclists using the roadway;
- Accessible ramps, stone retaining walls fencing and guiderails along parkway;



North Street at Proposed New Entrance to Path



Directional & Informational Signs



North Street Looking South



North Street Looking North

SEGMENT 2 – North Street to Parkway

shared-use pathway



Parkway Near Old Post Road



Boston Post Road



New Pathway Route in Parkway R.O.W.

Playland Pathway Route Construction Drawings



Segment 2

Westchester.gov.com

Robert P. Astorino, Westchester County Executive
County Board of Legislators

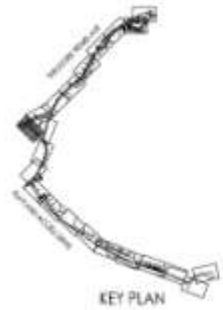
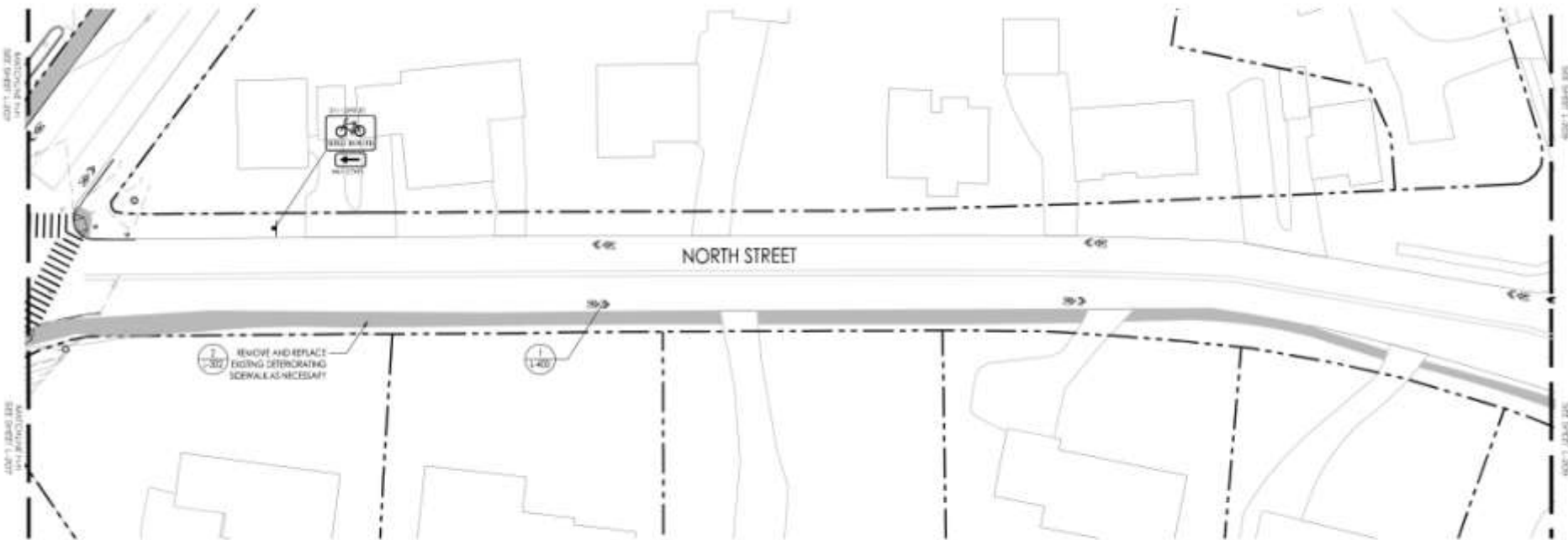

LEGEND	
	PROPERTY LINE
	EXISTING LIGHT POLES
	EXISTING SIGN
	EXISTING TRAFFIC LIGHTS
	EXISTING FIRE HYDRANT
	EXISTING CATCH BASIN
	EXISTING GUARDRAIL
	EXISTING VEGETATION
	STORAGE AND PATHWAY
	CONCRETE PEDESTRIAN RAMP
	SIGN
	NEW GUARDRAIL

1 GENERAL PLAN
SCALE 1/400



RBA ENGINEERS ARCHITECTS PLANNERS 10 WARDEN DRIVE, SUITE 201, MELVILLE, NY TEL: 631 681-7731 FAX: 631 681-8818 www.rbaonline.com	PROJECT NO.: SHEET NO.: 11 OF 28 DATE: 03/20/11 DRAWN BY: [blank] CHECKED BY: [blank]	WESTCHESTER COUNTY, NEW YORK DEPARTMENT OF PUBLIC WORKS AND TRANSPORTATION DIVISION OF ENGINEERING RYE PLAYLAND PARKWAY PATH 1-308
	DESIGNED BY: [blank] CHECKED BY: [blank] DRAWN BY: [blank]	PROJECT: [blank] SHEET: [blank] OF [blank] DATE: [blank] DRAWN BY: [blank] CHECKED BY: [blank]

Playland Pathway Route Construction Drawings



Westchester.gov.com

Robert P. Astorino, Westchester County Executive
County Board of Legislators

Segment 2



1 GENERAL PLAN
SCALE 1/8" = 1'



LEGEND	
	PROPERTY LINE
	EXISTING LIGHT POLES
	EXISTING SIDEWALK
	EXISTING TRAFFIC LIGHTS
	EXISTING FIRE HYDRANT
	EXISTING CATCH BASIN
	EXISTING GUARDRAIL
	EXISTING VEGETATION
	SIDEWALK AND PATHWAY
	CONCRETE PEDESTRIAN RAMP
	SIGNS
	NEW GUARDRAIL

ENGINEERS ARCHITECTS PLANNERS 14 WARDEN DRIVE SUITE 204 MELVILLE NY TEL: 631 684 7731 FAX: 631 684 8814 www.rbaeng.com	PROJECT NO. _____ SHEET NO. 12 OF 28 DATE: 08/20/11
	WESTCHESTER COUNTY, NEW YORK DEPARTMENT OF PUBLIC WORKS AND TRANSPORTATION DIVISION OF ENGINEERING RYE PLAYLAND PARKWAY PATH
DESIGNED BY: AUB BIRNBAUM CHECKED BY: AUB BIRNBAUM DRAWN BY: GABRIEL HUBERT	REVISIONS: _____ NO. DATE BY APPROVED BY

Playland Pathway Route Construction Drawings



Westchester
gov.com

Robert P. Antonio, Westchester County Executive
County Board of Legislators

Segment 2

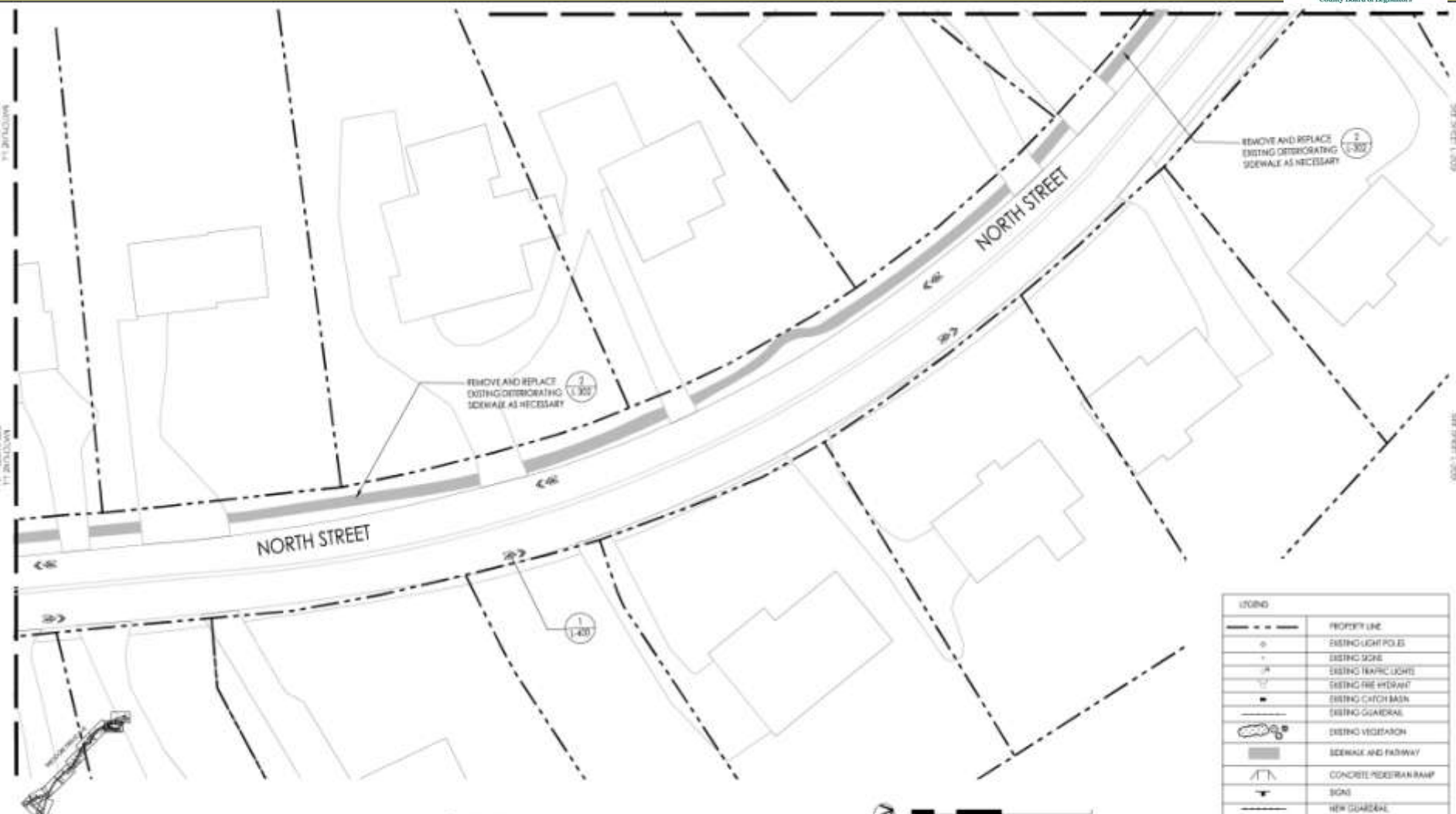

SYMBOL	DESCRIPTION
- - - - -	PROPERTY LINE
o	EXISTING LIGHT POLES
-	EXISTING SIGN
⌘	EXISTING TRAFFIC LIGHTS
⌘	EXISTING FIRE HYDRANT
⌘	EXISTING CATCH BASIN
⌘	EXISTING GUARDRAIL
⌘	EXISTING VEGETATION
▨	SIDEWALK AND PATHWAY
⌘	CONCRETE RETENTION BANK
⌘	SIGN
- - - - -	NEW GUARDRAIL

1 GENERAL PLAN
SCALE: 1/8" = 1'-0"



RBA ENGINEERS ARCHITECTS PLANNERS 40 MARSHALL DRIVE SUITE 201 MELVILLE NY 11767 TEL: 631 584 2121 FAX: 631 584 2888 www.rbaeng.com	WESTCHESTER COUNTY, NEW YORK DEPARTMENT OF PUBLIC WORKS AND TRANSPORTATION DIVISION OF ENGINEERING	PROJECT NO.: 13 OF 28 SHEET NO.: 13 OF 28 DATE: 08/20/13 DRAWN BY: [] CHECKED BY: []
	RYE PLAYLAND PARKWAY PATH L-210	REVISIONS NO. DATE BY DESCRIPTION
DESIGNED BY: AUB BIRNBAUM CHECKED BY: AUB BIRNBAUM DRAWN BY: GABRIEL KOLBY	PROJECT NO.: [] SHEET NO.: [] DATE: [] BY: [] DESCRIPTION: []	PROJECT LOCATION: [] PROJECT NUMBER: []

Playland Pathway Route Construction Drawings



Westchester.gov.com

Robert P. Astorino, Westchester County Executive
County Board of Legislators

Segment 2

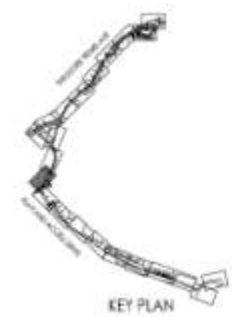

1 GENERAL PLAN
SCALE 1/8" = 1'



LEGEND	
---	PROPERTY LINE
o	EXISTING SIGN POLES
+	EXISTING SIGNS
⊘	EXISTING TRAFFIC SIGNS
⊞	EXISTING FIRE HYDRANT
■	EXISTING CATCH BASIN
---	EXISTING CURB/RAIL
⊞	EXISTING VEGETATION
▨	SIDEWALK AND PATHWAY
▧	CONCRETE PEDESTRIAN RAMP
▩	SCAM
---	NEW CURB/RAIL

<p>RBA ENGINEERS ARCHITECTS PLANNERS 10 WARDEN DRIVE, SUITE 204, MELVILLE, NY TEL: 631.684.7741 FAX: 631.684.8844 www.rbaeng.com</p>	DESIGNED BY: AUB BISHOP CHECKED BY: AUB BISHOP DRAWN BY: GABRIEL HUBER	PROJECT NO.: 14-001 SHEET NO.: 14 OF 28 SCALE: AS SHOWN DATE: 03/20/14	WESTCHESTER COUNTY, NEW YORK DEPARTMENT OF PUBLIC WORKS AND TRANSPORTATION DIVISION OF ENGINEERING
	PROJECT: RYE PLAYLAND PARKWAY PATH SHEET: L-211	REVISIONS:	PROJECT: RYE PLAYLAND PARKWAY PATH SHEET: 14 OF 28 SCALE: AS SHOWN DATE: 03/20/14

Playland Pathway Route Construction Drawings



Westchester
gov.com

Robert P. Astorino, Westchester County Executive
County Board of Legislators

Segment 2

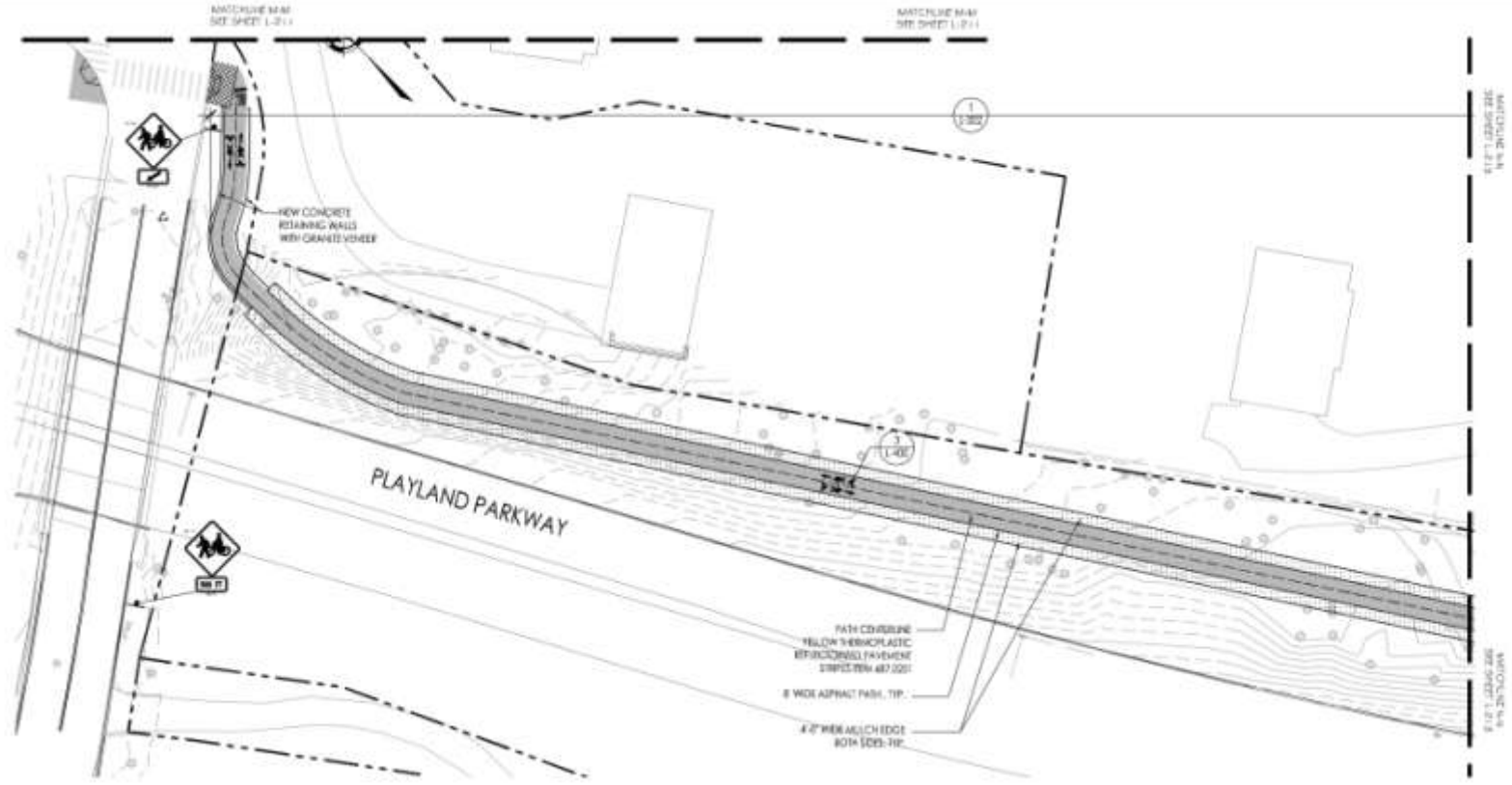

LEGEND	
---	PROPERTY LINE
○	EXISTING LIGHT POLES
+	EXISTING SIGNS
⊗	EXISTING TRAFFIC LIGHTS
⊖	EXISTING FIRE HYDRANT
⊕	EXISTING CATCH BASIN
—	EXISTING GUARDRAIL
⊖	EXISTING GUARDRAIL
⊕	EXISTING VEGETATION
▨	SOORALE AND PATHWAY
▧	CONCRETE RETAINMENT WALL
⊖	SIGNS
---	NEW GUARDRAIL



1 GENERAL PLAN
SCALE 1/8" = 1'



RBA ENGINEERS ARCHITECTS PLANNERS 10 WARDEN DRIVE, SUITE 201 MELVILLE, NY TEL: 631 684 7731 FAX: 631 684 8854 www.rbagroup.com	PROJECT NO.: DRAWING NO.: SHEET NO.:	WESTCHESTER COUNTY, NEW YORK DEPARTMENT OF PUBLIC WORKS AND TRANSPORTATION DIVISION OF ENGINEERING	PROJECT NO.: SHEET NO.: OF 28
	DESIGNER: CHECKED BY: DATE:	DRAWN BY: DATE:	RYE PLAYLAND PARKWAY PATH

SEGMENT 3 - Playland Parkway

shared-use parkway path

The longest stretch of the original pathway is along Playland Parkway. Improvements will include:

- Repave and widen the existing pathway;
- New Pedestrian Bridge spanning Blind Brook.
- Plantings to soften appearance of pathway elements;
- Guide rails, when necessary;
- Interpretive signage at the crossing over Blind Brook and at its wetlands.



A shopping district, residential community of single family houses, and the entrance to Playland Park all meet at the intersection of Playland Parkway and Forest Avenue (left).

Signage and crosswalk striping will facilitate better pedestrian connections between these areas.

Pedestrians and cyclists will cross Blind Brook off-road over a new footbridge and interpretive signs will describe the waterway and wetlands in the area.



The existing pathway adjacent to Playland Parkway (above) will be repaved and widened to improve pedestrian/cyclist safety.



SEGMENT 3 – Playland Parkway

Shared use parkway path



Existing Pathway Near Boston Post Road



Pathway Near Blind Brook

SEGMENT 3 – Playland Parkway

Shared use parkway path



Blind Brooke Bridge



Pathway Near Milton Road



End of Pathway at Amusement Park

SEGMENT 3 – Playland Parkway

Off road path – precedent images



Shared Use Wooded Path



Shared Use Wooded Path



Pathway Markings

SEGMENT 3 – Playland Parkway

Off road path – precedent images



Crossing signage



Trail crossing at roadway



Directional signage

Playland Pathway Route Construction Drawings



Westchester.gov.com
 Robert P. Astorino, Westchester County Executive
 County Board of Legislators

Segment 3

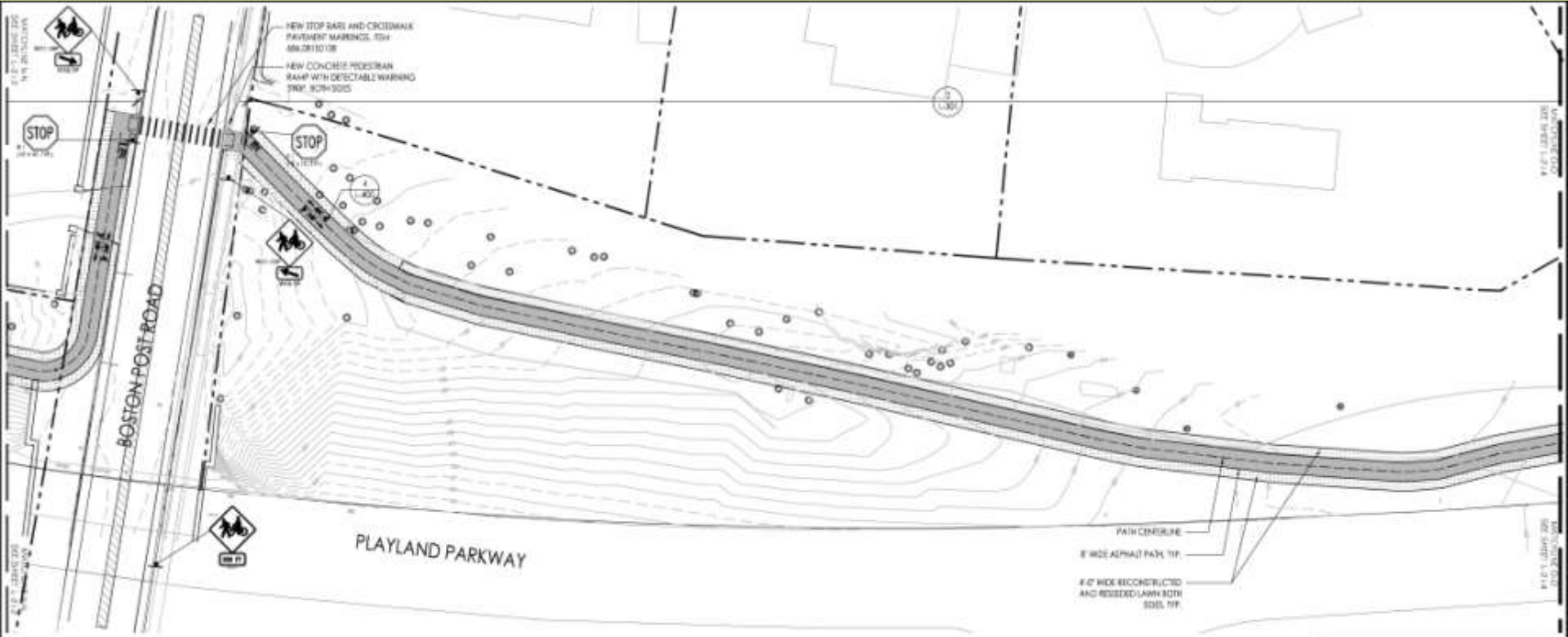

LEGEND	
---	PROPERTY LINE
o	EXISTING LIGHT POLES
-	EXISTING SIGNS
⊙	EXISTING TRAFFIC LIGHTS
⊖	EXISTING FIRE HYDRANT
■	EXISTING CATCH BASIN
---	EXISTING GUARDRAIL
⊕	EXISTING VEGETATION
▨	SEWAGE AND FISHWAY
▧	CONCRETE PEDESTRIAN RAMP
▩	SOILS
---	NEW GUARDRAIL

1 GENERAL PLAN
 SCALE: 1"=40'



<p>RBA ENGINEERS ARCHITECTS PLANNERS 14 WARDEN DRIVE, SUITE 204 MELVILLE, NY TEL: 631 684 7734 FAX: 631 684 8814 www.rbaeng.com</p>	PROJECT NO.: SHEET NO.: 16 OF 28 DATE: 08/20/11 DRAWN BY:	WESTCHESTER COUNTY, NEW YORK DEPARTMENT OF PUBLIC WORKS AND TRANSPORTATION DIVISION OF ENGINEERING RYE PLAYLAND PARKWAY PATH	PROJECT NO.: SHEET NO.: 16 OF 28 DATE: 08/20/11 DRAWN BY:
	DESIGNED BY: AUB BIRNBAUM CHECKED BY: AUB BIRNBAUM DRAWN BY: GABRIEL HUBERT	PROJECT NO.: SHEET NO.: 16 OF 28 DATE: 08/20/11 DRAWN BY:	PROJECT NO.: SHEET NO.: 16 OF 28 DATE: 08/20/11 DRAWN BY:

Playland Pathway Route Construction Drawings



Westchester.gov.com
 Robert P. Astorino, Westchester County Executive
 County Board of Legislators

Segment 3

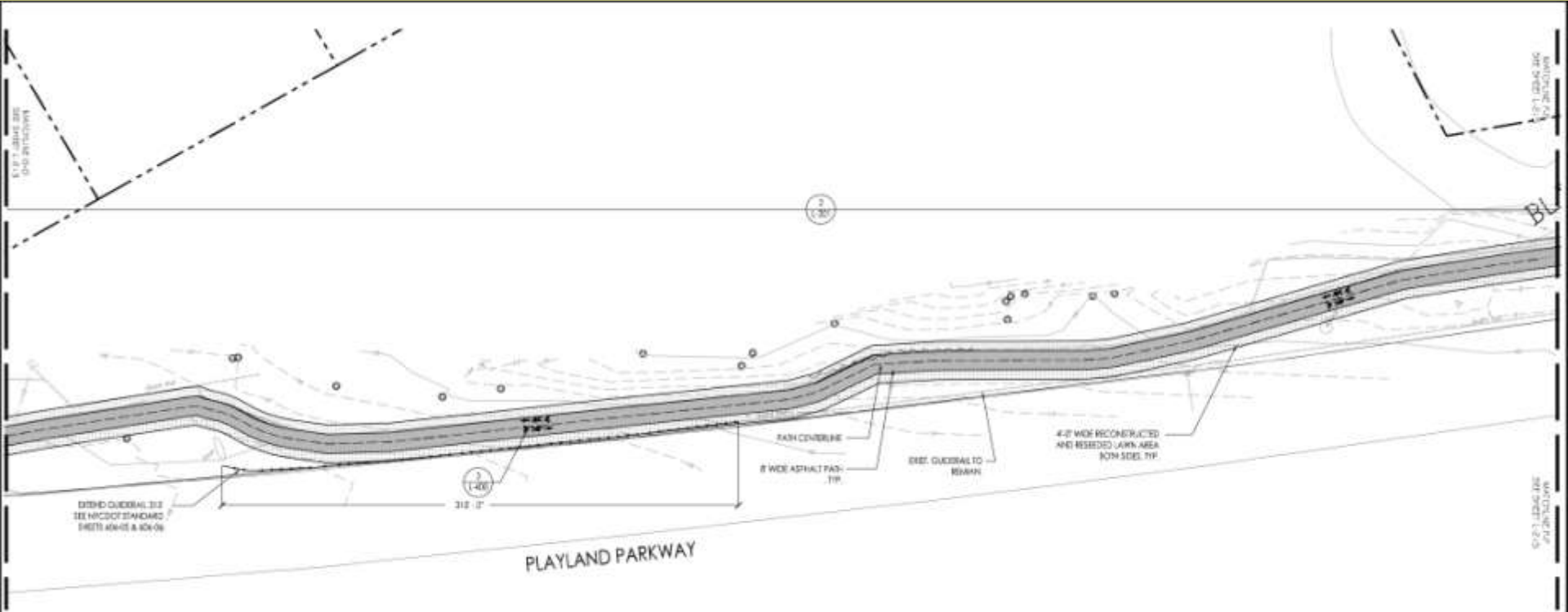

EXTEND QUADRANT 312 SEE SPECIFIC STANDARD SHEETS ABOVE & BELOW

312'-0"

PLAYLAND PARKWAY

LEGEND	
	PROPERTY LINE
	EXISTING LIGHT POLES
	EXISTING SIGNS
	EXISTING TRAFFIC LIGHTS
	EXISTING FIRE HYDRANT
	EXISTING CATCH BASIN
	EXISTING QUADRANT
	EXISTING VEGETATION
	SIDEWALK AND PATHWAY
	CONCRETE PEDESTRIAN RAMP
	SIGN
	NEW QUADRANT

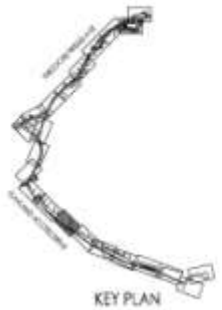

1 GENERAL PLAN
 SCALE 1/8" = 1'



RBA ENGINEERS ARCHITECTS PLANNERS 14 WARDEN DRIVE, SUITE 204 MELVILLE, NY TEL: 631 684 7734 FAX: 631 684 8864 www.rbaonline.com	PROJECT NO.: SHEET NO.: 17 OF 26
	WESTCHESTER COUNTY, NEW YORK DEPARTMENT OF PUBLIC WORKS AND TRANSPORTATION DIVISION OF ENGINEERING
DRAWN BY: A.M. BIRNBAUM CHECKED BY: A.M. BIRNBAUM DESIGNED BY: GREGORY HUNTER	PROJECT TITLE: RYE PLAYLAND PARKWAY PATH SHEET TITLE: L-214

Playland Pathway Route Construction Drawings



Westchester.gov.com

Robert P. Astorino, Westchester County Executive
County Board of Legislators

Segment 3

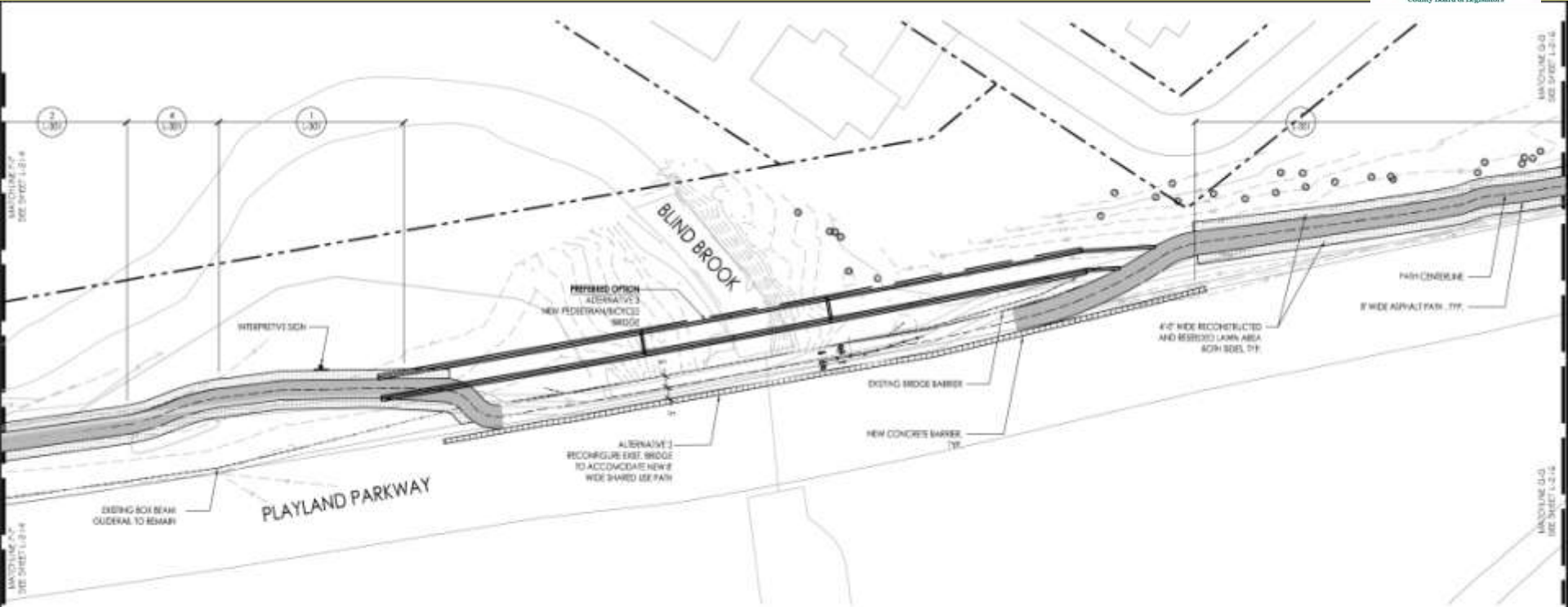

1 GENERAL PLAN
SCALE: 1/8\"/>



LEGEND	
	PROPERTY LINE
	EXISTING LIGHT POLES
	EXISTING SIGNS
	EXISTING TRAFFIC LIGHTS
	EXISTING FIRE HYDRANT
	EXISTING CATCH BASIN
	EXISTING CURBERIAS
	EXISTING VEGETATION
	SIDEWALK AND PATHWAY
	CONCRETE PIEDISTAL BAMP
	SIKES
	NOV CURBERIAL

ENGINEERS ARCHITECTS PLANNERS 14 WARDEN DRIVE, SUITE 204 MELVILLE, NY TEL: 631 684 7747 FAX: 631 684 8854 www.rbaonline.com	WESTCHESTER COUNTY, NEW YORK DEPARTMENT OF PUBLIC WORKS AND TRANSPORTATION DIVISION OF ENGINEERING	PROJECT NUMBER: _____ SHEET NO. 18 OF 28
	DESIGNER: A.M. BIRNBAUM CHECKED BY: A.M. BIRNBAUM DRAWN BY: GABRIELA HIGLEY	RYE PLAYLAND PARKWAY PATH

Playland Pathway Route Construction Drawings



Westchester.gov.com

Robert P. Antonino, Westchester County Executive
County Board of Legislators

Segment 3

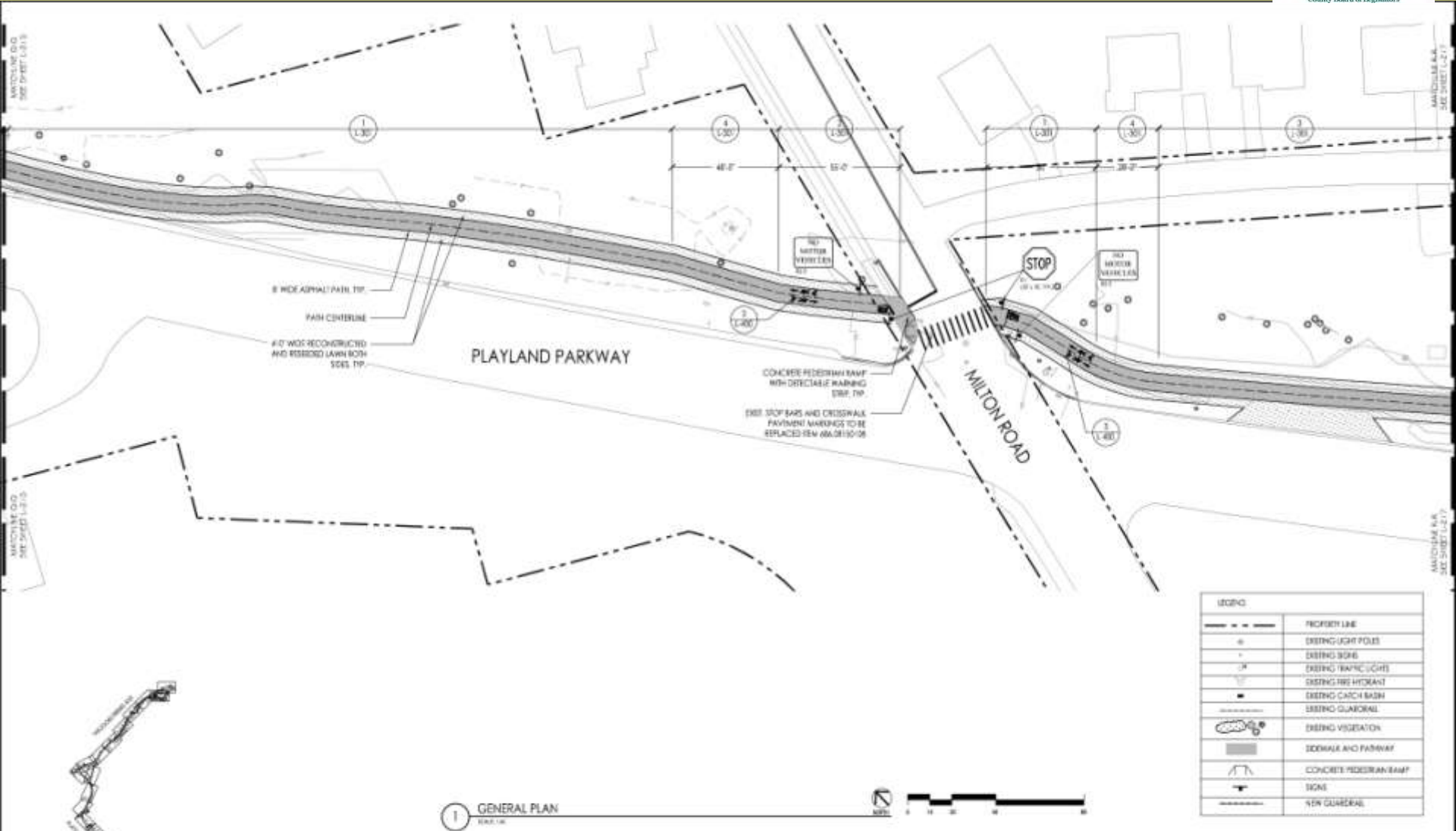

LEGEND	
	PROPERTY LINE
	EXISTING LIGHT POLES
	EXISTING SIGN
	EXISTING TRAFFIC LIGHTS
	EXISTING FIRE HYDRANT
	EXISTING CATCH BASIN
	EXISTING GUARDRAIL
	EXISTING VEGETATION
	ROADWAY AND PATHWAY
	CONCRETE PEDESTRIAN RAMP
	SIGN
	NON GUARDRAIL

1 GENERAL PLAN
SCALE: 1/8\"/>



The RBA ENGINEERS ARCHITECTS PLANNERS
14 WARDEN DRIVE, SUITE 204 MELVILLE, NY
TEL: 631 884 7734 FAX: 631 884 8884 WWW: RBAONLINE.COM

DESIGNED BY: AUB BIRNBAUM
CHECKED BY: AUB BIRNBAUM
DRAWN BY: GABRIEL HUNTER

NO.	DATE	BY	CHKD.	APP'D.	REVISION

WESTCHESTER COUNTY, NEW YORK
DEPARTMENT OF PUBLIC WORKS AND TRANSPORTATION
DIVISION OF ENGINEERING

RYE PLAYLAND PARKWAY PATH

SCALE: AS SHOWN
SHEET NO. 19 OF 28
DATE: 08/20/11
PROJECT NO. 11-001

Playland Pathway Route Construction Drawings



Westchester
gov.com

Robert P. Astorino, Westchester County Executive
County Board of Legislators

Segment 3

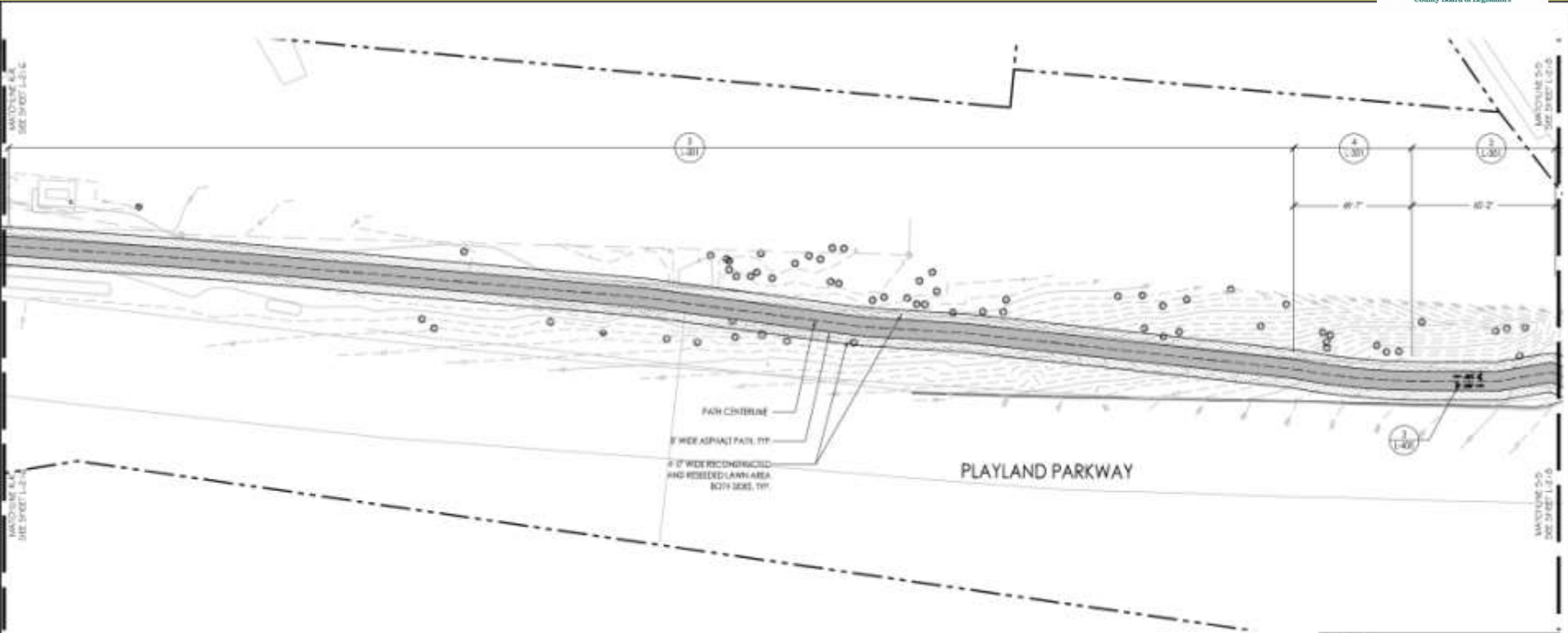

FAIR CENTERLINE
8' WIDE ASPHALT PAVL. TYP.
4' 0" WIDE RECONSTRUCTED AND RESEED LAWN AREA WITH SEEDS, TYP.

PLAYLAND PARKWAY

LEGEND	
	PROPERTY LINE
	EXISTING LIGHT POLES
	EXISTING ROAD
	EXISTING TRAFFIC LIGHTS
	EXISTING RISE HYDRANT
	EXISTING CATCH BASIN
	EXISTING GUARDRAIL
	EXISTING VEGETATION
	SEEWALK AND PATHWAY
	CONCRETE PEDESTRIAN RAMP
	DOOR
	NEW GUARDRAIL

1 GENERAL PLAN
SCALE 1/8" = 1'-0"



<p>RBA ENGINEERS ARCHITECTS PLANNERS 11 WARDEN DRIVE, SUITE 204 MELVILLE, NY TEL: 631 684 7731 FAX: 631 684 8814 www.rbagpa.com</p>	DESIGNED BY: AUB BIRNBAUM	CHECKED BY: AUB BIRNBAUM	DRAWN BY: CAROLYN HUNTER	DATE: 	SCALE: 	SHEET NO.: 20 OF 28	PROJECT:
	WESTCHESTER COUNTY, NEW YORK DEPARTMENT OF PUBLIC WORKS AND TRANSPORTATION DIVISION OF ENGINEERING						SHEET NO.: 20 OF 28
RYE PLAYLAND PARKWAY PATH						SCALE: AS SHOWN	SHEET NO.: 20 OF 28

Playland Pathway Route Construction Drawings



Westchester
gov.com

Robert P. Astorino, Westchester County Executive
County Board of Legislators

Segment 3

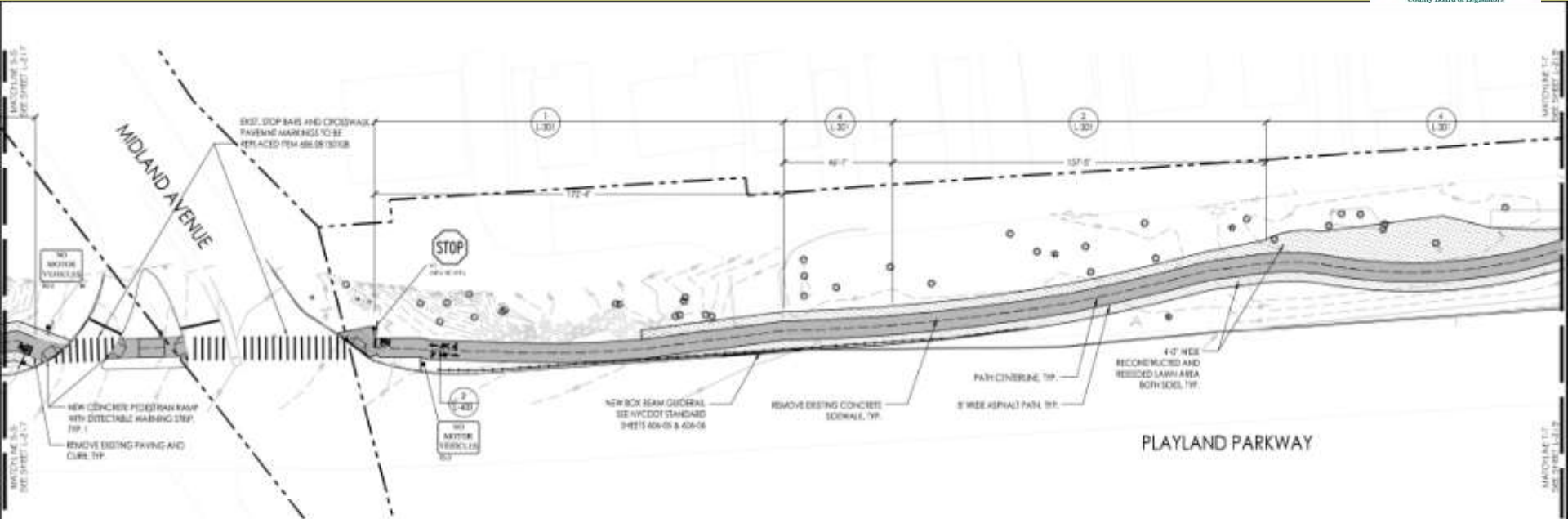

PLAYLAND PARKWAY



1 GENERAL PLAN
SCALE: 1" = 100'



LEGEND	
	PROPERTY LINE
	EXISTING LIGHT POLES
	EXISTING SIGNS
	EXISTING TRAFFIC LIGHTS
	EXISTING FIRE HYDRANTS
	EXISTING CATCH BASINS
	EXISTING GUARDRAIL
	EXISTING VEGETATION
	SIDEWALK AND PATHWAY
	CONCRETE PEDESTRIAN RAMP
	SIGN
	NEW GUARDRAIL

<p>RBA ENGINEERS ARCHITECTS PLANNERS 10 MARSHALL DRIVE, SUITE 201, MELVILLE, NY TEL: 631 884-7731 FAX: 631 884-8884 www.rbagroup.com</p>	<p>DESIGNED BY: AUB BISHOP/BAK</p>	<p>DRAWN BY: AUB BISHOP/BAK</p>	<p>CHECKED BY: GABRIEL HUNTER</p>	<p>DATE: 08/20/14</p>	<p>SCALE: AS SHOWN</p>	<p>WESTCHESTER COUNTY, NEW YORK DEPARTMENT OF PUBLIC WORKS AND TRANSPORTATION DIVISION OF ENGINEERING</p>	<p>PROJECT NO.: 14-001</p>	<p>SHEET NO.: 21 OF 28</p>
	<p>RYE PLAYLAND PARKWAY PATH</p>						<p>DATE: 08/20/14</p>	<p>SCALE: AS SHOWN</p>

Playland Pathway Route Construction Drawings



Westchester
gov.com

Robert P. Astorino, Westchester County Executive
County Board of Legislators

Segment 3

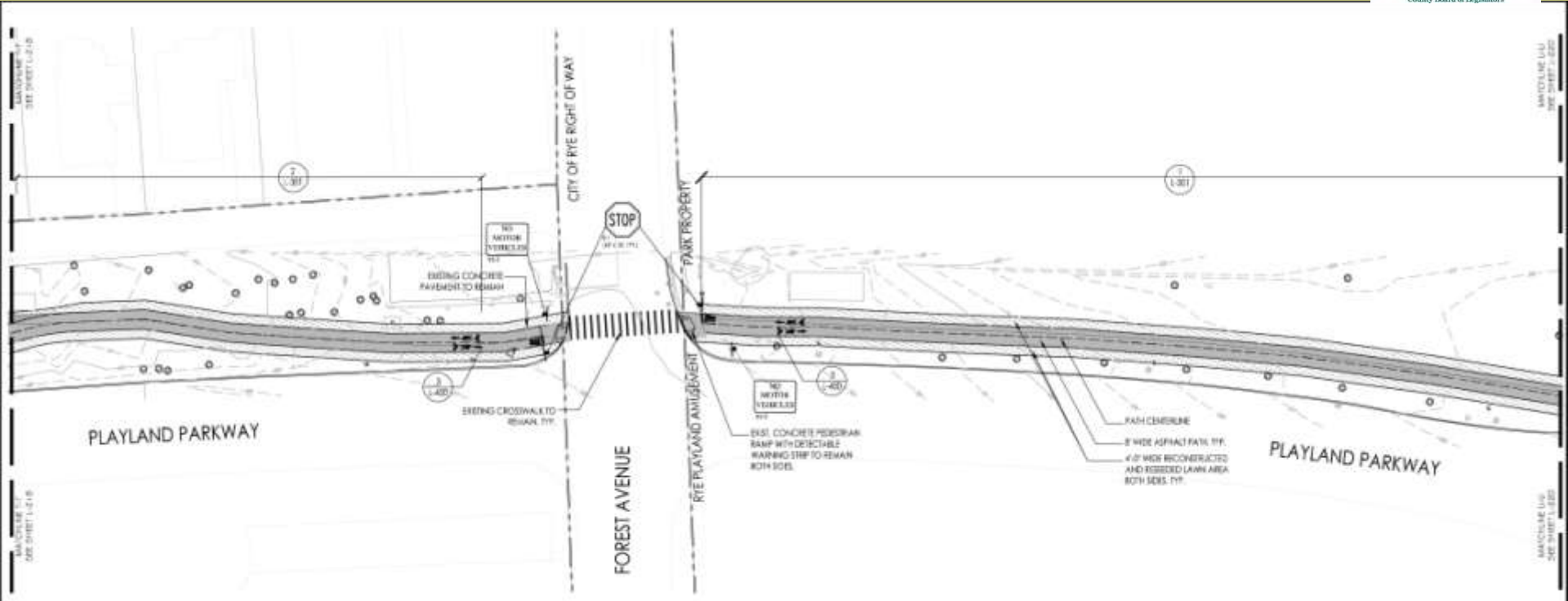

1 GENERAL PLAN



LEGEND	
	PROPERTY LINE
	EXISTING SOFT FIELDS
	EXISTING SCHE
	EXISTING TRAFFIC LIGHTS
	EXISTING FIRE HYDRANT
	EXISTING CATCH BASIN
	EXISTING GUARDRAIL
	EXISTING VEGETATION
	SEEWALL AND PAVEMENT
	CONCRETE PEDESTRIAN BAMP
	SCHE
	NEW GUARDRAIL

RBA ENGINEERS ARCHITECTS PLANNERS 11 WASHINGTON DRIVE SUITE 200 MELVILLE NY 11761 TEL: 516 434 2121 FAX: 516 434 2122 www.rba.com	WESTCHESTER COUNTY, NEW YORK DEPARTMENT OF PUBLIC WORKS AND TRANSPORTATION DIVISION OF ENGINEERING	PROJECT NO. 22 OF 28 SHEET NO. 6-219
	RYE PLAYLAND PARKWAY PATH	DATE: 08/20/21 DRAWN BY: [blank] CHECKED BY: [blank] APPROVED BY: [blank]

Playland Pathway Route Construction Drawings



Westchester
gov.com

Robert P. Antonio, Westchester County Executive
County Board of Legislators

Segment 3

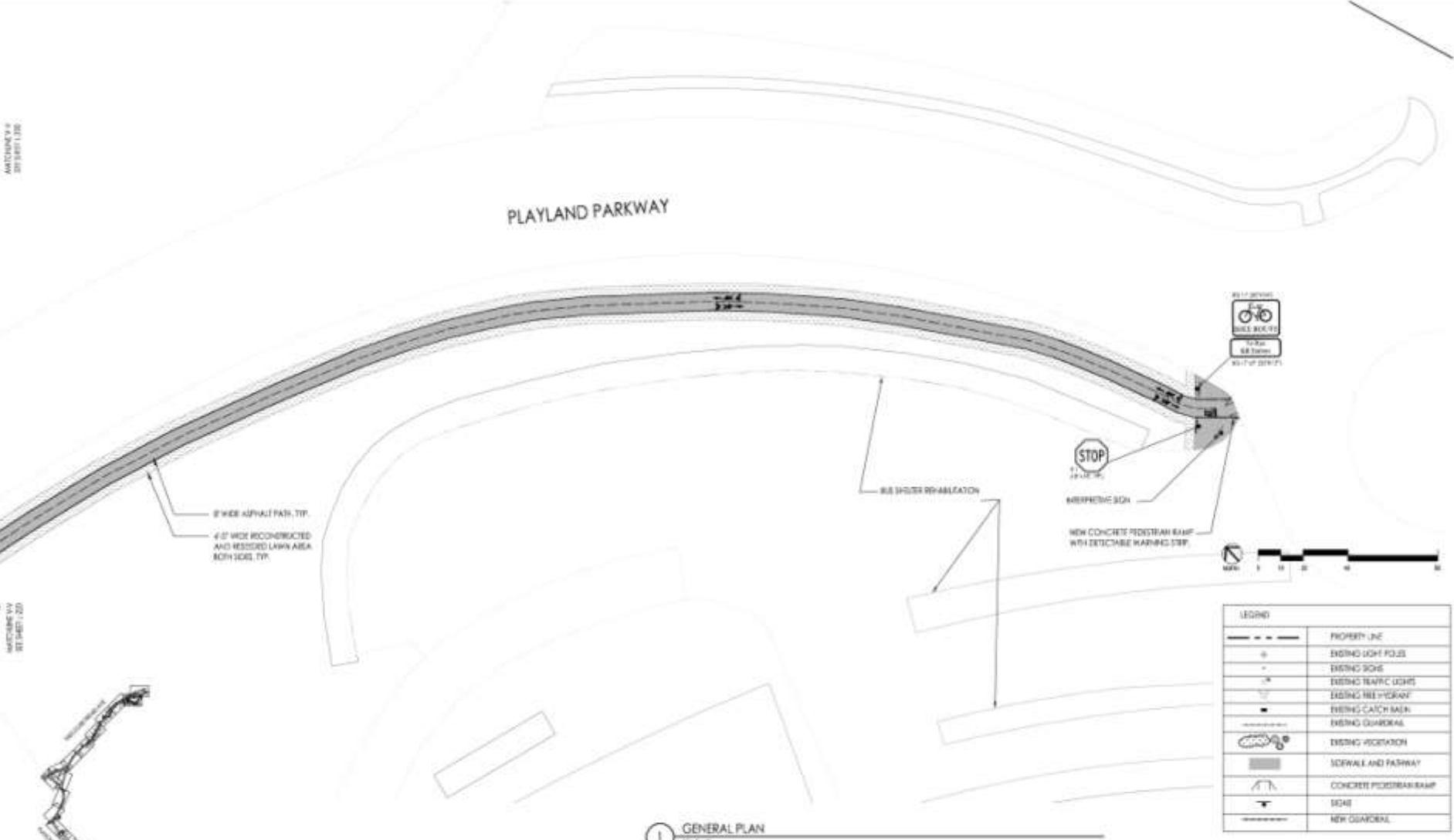

WATCHKILL RIVER
SHEET 301.001.1.002

WATCHKILL RIVER
SHEET 301.001.2.001



1 GENERAL PLAN
SCALE: 1"=40'

LEGEND	
---	PROPERTY LINE
○	EXISTING LIGHT POLES
-	EXISTING SIGN
⊙	EXISTING TRAFFIC LIGHTS
⊙	EXISTING TREE/VEGETATION
■	EXISTING CATCH BASIN
---	EXISTING GUARDRAIL
⊙	EXISTING VEGETATION
▨	SIDEWALK AND PATHWAY
▨	CONCRETE PEDESTRIAN RAMP
▨	SOIL
▨	NEW GUARDRAIL

RBA ENGINEERS ARCHITECTS PLANNERS 14 WARDEN DRIVE, SUITE 201 MELVILLE, NY TEL: 631.898.7731 FAX: 631.898.8858 www.rbagroup.com	DESIGNED BY: AUB BIRNBAUM CHECKED BY: AUB BIRNBAUM DRAWN BY: GABRIEL HUBERT	PROJECT NO.: 15-001 SHEET NO.: 301.001.2.001 DATE: 08/20/15	WESTCHESTER COUNTY, NEW YORK DEPARTMENT OF PUBLIC WORKS AND TRANSPORTATION DIVISION OF ENGINEERING RYE PLAYLAND PARKWAY PATH	PROJECT NO.: 15-001 SHEET NO.: 301.001.2.001 DATE: 08/20/15
	REVISIONS:	SCALE: AS SHOWN DRAWN: GABRIEL HUBERT	SHEET NO.: 301.001.2.001 OF 28	PROJECT NO.: 15-001

Playland Amusement Park

entry node

At the entrance to Rye Playland Park, improvements will include:

- Directional & informational signs;
- Connection to the amusement park, boardwalk & area buses;
- Refurbishment of historic bus shelters;
- Interpretive materials showcasing the history of Playland & the region;
- Bicycle racks

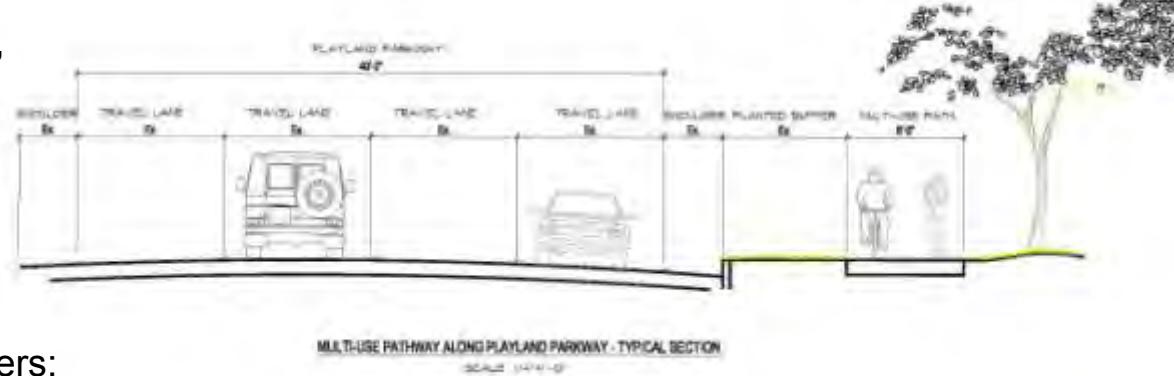

Typical off-road pathway section at Rye Playland.



Pavement markings, information kiosks, and bicycle racks will be installed to improve pedestrian access in this area, and colorful interpretive signs will illustrate aspects of the park's history.

The entrance drive to the National Historic Landmark, Playland Park (above), features views of Long Island Sound framed by the park's bathhouse.

Pathway Materials & Amenities

creating a distinctive route

- Plantings
- I.D. Signs
- Pavement markings
- Railings
- Retaining walls

Native plantings along the pathway create a buffer from traffic and provide a more pleasant experience for both people on the path and the roadway.



Stone retaining walls will be required at an accessible ramp to be installed adjacent to Boston Post Road. Guard rails will be installed as needed.



Site furnishings appropriate to the context will be installed at key points along the route.



Wayfinding and pathway I.D. signs will help create a cohesive and clearly-marked route.

Interpretive Signs

historical highlights



Interpretive signs will be located at significant junctures along the pathway, and will include information about local history, environmental issues and facts about the Playland amusement park and region.

wetlands & waterways



Rye Playland Amusement Park abuts the Long Island Sound – an ecosystem with abundant wildlife, sweeping vistas, and a host of environmental issues. Interpretive signs will inform & educate pathway users about the Sound's natural history as well as key issues of the day.
Below: The shoreline looking out over the Sound.



The pathway route will cross two waterways – Blind Brook and Beaver Swamp Brook. Interpretive signs will bring greater awareness of their presence and provide information about environmental issues such as water quality, flora and fauna.

